fiserv.

Technical Document

Datawire Secure Transport XML and SOAP SRS Interfaces for Rapid Connect℠ Reference Guide

Document Version 1.10
February 7, 2025

the speed of life®

Copyright Information

© 2025 Fiserv, Inc. or its affiliates. Fiserv is a registered trademark of Fiserv, Inc. All Rights Reserved. Privacy Policy

Printed in Canada.

Periodic revisions to this manual are issued to reflect technical changes and enhancements to the System, and to ensure that all information contained herein remains current and accurate.

Revision History

Date	Version	Description of Changes
7/08/2014	1.1	Initial version
8/12/2014	1.2	Revised version
11/6/2014	1.3	Updated RegistrationResponse URL elements description
11/18/2014	1.4	Updated Service Discovery information
9/30/2016	1.5	Updated First Data logo
10/10/2019	1.6	Updated Copyright info and logo
3/8/2021	1.7	Updated Service Discovery response sample and Registration “Retry” verbiage
2/18/2022	1.8	Updated to current Datawire brand
4/26/2022	1.9	Updated HTTP response headers, added error handling guidance in case of connectivity related errors
2/7/2025	1.10	Updated fonts as per latest Fiserv branding requirements

Table of Contents

Before You Begin 6

What are the XML and SOAP SRS Interfaces for Rapid Connect? 6

System Requirements 6

Firewall and IP Information 6

HTTP Keep Alive Settings 7

SSL/TLS Session Reuse 7

HTTP Headers 7

Proxies and Dialup 7

Who to Contact if You Have Questions 7

SRS Process Overview 8

What Is a Datawire SRS? 8

SRS Service Discovery 9

SRS Service Discovery Request Format 9

The Service Discovery Response Format 10

How to Perform Service Discovery 11

SRS Processing Using SOAP 12

SRS Process Overview 12

Registration Step of SRS 13

Sending Requests and Receiving Response 17

Activation Step of SRS 18

Sending Requests and Receiving Response 21

SRS Processing Using XML 23

SRS Process Overview 23

Registration Step of SRS 24

Sending Requests and Receiving Response 28

Activation Step of SRS 29

Sending Requests and Receiving Response 32

Error Management 33

Error Types 33

HTTP Errors & Handling 33

Exceptions 33

Status Codes 34
The Status Element 34
SRS Error Handling for the Connection broken prematurely (TCP/TLS Connection failure) condition 35

Before You Begin

In This Chapter

- What are the XML and SOAP SRS Interfaces for Rapid Connect?
- System Requirements
- Firewall and IP Information
- Keep Alive Settings
- SSL Session Reuse
- Proxies and Dialup
- Who to Contact if You Have Questions?

This document is an addendum to the Datawire Secure Transport Network XML and SOAP interfaces Rapid Connect Guide. This document describes the XML and SOAP SRS Interfaces for Rapid Connect.

What are the XML and SOAP SRS Interfaces for Rapid Connect?

Before a merchant can use the Datawire Secure Transport Network to process transactions, the merchant needs to obtain the DID (Datawire ID) that will be used along with the AuthKey1, AuthKey2, and Service ID to authenticate that merchant. In the case of RapidConnect, AuthKey1 is GroupID+MID, AuthKey2 is TID. The Datawire Secure Transport XML and SOAP SRS Interfaces for Rapid Connect provide a means by which a POS application can go through the
SRS process to automatically obtain the DID (Datawire ID) needed for authentication as opposed to manually entering
the DID.

System Requirements

To implement the Datawire Secure Transport XML SRS Interface, you can use any environment that supports HTTP over SSL/TLS.

To implement the Datawire Secure Transport SOAP SRS Interface, you can use any SOAP Framework/Tool that is SOAP 1.1 compliant.

Firewall and IP Information

Datawire Secure Transport recommends that firewalls be employed and situated between the internal corporate network on which the Datawire Secure Transport-Compliant devices and applications reside and the Internet at large.

Datawire Secure Transport-compliant devices and applications require only outbound access through the corporate firewall to the Datawire Secure Transport Edge Nodes.

Datawire Secure Transport strongly recommends that outbound firewalls not restrict Datawire Secure Transport-Compliant devices and applications to specific destination Edge Node IP addresses. The outbound destination TCP port 443 (for HTTPS integrated Devices/Applications) has been defined for use by all of the Datawire Secure Transport-compliant devices and application's communication with the Datawire Secure Transport Edge Nodes.

Datawire Secure Transport-compliant devices and applications require DNS (Domain Name Server) to find the IP addresses of the Datawire Secure Transport Edge Nodes to which POS transactions will be sent. Caching the

IP addresses of Datawire Secure Transport servers is strongly discouraged. Therefore, the DNS service should be used periodically to determine the destination IP address of Datawire Secure Transport servers.

HTTP Keep Alive Settings

HTTP 1.1 supports a keep-alive option allowing a client to continue using an existing connection for new Requests and avoiding the TCP connection time. If you wish to use this option, you need to ensure your HTTP libraries support keep alive. Most libraries, such as JDK (from 1.4), support both of these features.

SSL/TLS Session Reuse

The SSL handshake is a time consuming task. Most SSL libraries support SSL session continuation, allowing a client to reuse a previously negotiated key within a set period of time. You need to ensure your SSL and HTTP libraries support session continuation. Most libraries, such as JDK (from 1.4), support both of these features.

HTTP Headers

The HTTP message-header fields allow the client and the server to pass additional information with an HTTP request or response. Header fields are colon-separated key-value pairs in clear text format.

As per HTTP RFC standards, the line terminator for message-header fields is the sequence CRLF (\r\n). The last header is separated by an additional CRLF from the following message body. (In other words, blank line between headers and message body is required.) Please refer to RFC 7230 for additional information.

Proxies and Dialup

The scope of this document is limited to the XML and SOAP Interfaces and its use for integrating access to the Datawire Secure Transport Network. It does not cover such items as deployment behind proxies and dial backup. Many operating environments and libraries offer transparent support for running HTTPS applications behind a proxy server – it is the responsibility of the application developer to ensure that a POS application supports any special network requirements. For instance, Java (from 1.4) supports both HTTPS and SOCKS proxies.

In the event that an Internet connection becomes unavailable, it would be advisable to be prepared to provide dial backup capability. Dial backup can be achieved by obtaining backup Internet access via dialup (many network routers supports dial backup to an ISP).

Who to Contact if You Have Questions

Should you have any further questions after reviewing this Reference Guide, please contact the Datawire Secure Transport Vendor Integration (VIP) Team at securetransport.integration@fiserv.com.

SRS Process Overview

What Is a Datawire SRS?

Before a merchant can use the Datawire Secure Transport Network to process transactions, the application needs to go through the SRS process to obtain the DID (Datawire ID) that will be used to authenticate that merchant. A successful SRS process is needed only once to obtain the DID (Datawire ID); thereafter, as long as DID remains valid, client app will not need to perform SRS again.

Before a merchant can send transactions through the Datawire Secure Transport Network, the vendor/merchant will need:

- To perform SRS Service Discovery to obtain the SRS XML service URL for XML apps; client using SOAP will be given SRS SOAP WSDL URL to begin with
- To complete the Registration step of SRS
- To complete the Activation step of SRS
- When the registration and activation are completed successfully, a DID will be returned to the application so that it can perform transactions.

The detailed information required for vendors to be provisioned on the Datawire Secure Transport Network will be provided by the Datawire Secure Transport Vendor Integration Team (SecureTransport.integration@fiserv.com).

SRS Service Discovery

In This Chapter

The first step to perform SRS is to obtain the SRS XML service URL or SRS SOAP service URL which must be enabled in your Firewall. For more information, refer to the "Firewall and IP Information" section.

Service Discovery is required to obtain SRS XML service URL. Please contact securetransport.integration@fiserv.com for information on how to obtain SRS SOAP service URL.

Sections below describe Service Discovery Request and Response format and how to perform Service Discovery.

SRS Service Discovery Request Format

SRS Service Discovery is completed by issuing an HTTPS GET request using the SRS Service Discovery URLs **provided by** securetransport.integration@fiserv.com. The SRS Service Discovery Response will contain SRS XML service URL(s) necessary to perform SRS to obtain Datawire ID (DID).

Below shows an example of a Service Discovery HTTPS GET request. The URI in this example is just for demo purposes. Please contact securetransport.integration@fiserv.com to obtain these parameters:

GET/sd/srs HTTP/1.1

User-Agent: Application_name&version

Host: Host Portion of URL

Cache-Control: no-cache

The HTTPS GET Header parameters are described in more detail in the table below.

User-Agent	The User Agent element identifies the application that has generated and is sending the HTTPS GET request. Contact the Datawire Secure Transport Vendor Integration Team (securetransport.integration@fiserv.com) for more information.
Host	The Host parameter is the name of the server to which the request is sent, and it is derived from the URL. For more information, contact securetransport.integration@fiserv.com.
Cache-Control	Cache must be turned off because each time you send a new request, the application needs to receive a fresh response from our Secure Transport Servers. Applications cannot receive cached responses.

The Service Discovery Response Format

The Service Discovery Response is an XML document that contains the core element SRS service URL. Your application will parse the XML response to get this SRS service URL.

The SRS Service Discovery Response:

The HTTP Header and XML Version elements are the same for each request sent through the Datawire Secure Transport Network.

1. The HTTP Header.
2. XML Version.
3. Response Element including the:

a. RespClientID sub-element.
b. Status sub-element.
c. ServiceDiscoveryResponse sub-element as described below.

   The ServiceDiscoveryResponse is made up of an SRS service URL available to the application to provision merchant.

The SRS Service Discovery Response Sample

```
HTTP/1.1 200 OK
Date: Tue, 26 Apr 2022 14:18:25 GMT
Set-Cookie: JSESSIONID=C2A251839B07540F08C0969EB0C75145;
Path=/srs/; Secure; HttpOnly
Pragma: no-cache
Cache-Control: no-cache
Expires: Tue, 26 Apr 2022 14:18:25 GMT
Content-Type: text/xml;charset=UTF-8
Content-Length: actual_length_of_HTTP_messagebody
Keep-Alive: timeout=60, max=100
Connection: Keep-Alive

<Response>
        <Status StatusCode = "OK">
        <ServiceDiscoveryResponse>
          <ServiceProvider>
            <URL>SRS_endpoint_url</URL>
          </ServiceProvider>
        </ServiceDiscoveryResponse>
</Response>
```

Remarks

- **ServiceProvider** sub-element will contain an SRS service URL
- When a request is **successfully** passed from the application, through the Datawire Secure Transport Network and back, the response's **Status Code** reads "**OK**"
- Your firewall must be enabled to accept the SRS URLs received in the Service Discovery Response as detailed in the "Firewall and IP Information" section

Important:

The Secure Transport HTTP response headers are driven by industry standards and PCI regulatory requirements.

Datawire Secure Transport Network may add new HTTP response header(s), delete some HTTP response headers, or change values of some of the HTTP response headers. This may be required to comply with security and/or industry best practices. Any API user should bear this in mind and make its application conform to respective HTTP RFCs to allow robustness without affecting its customers.

The HTTP Response Headers included above are provided as samples and are subject to change based on industry requirements.

How to Perform Service Discovery

Your application should be configured with up to two Service Discovery URLs (please, contact securetransport.integration@fiserv.com for details). The following process is required to perform SRS Service Discovery:

To issue the HTTPS GET Request and Receive the Response:

1. Randomly pick one Service Discovery URL out of the two provided URLs (For example, you picked up SD_URL_B and another URL is SD_URL_A).
2. Setup TLS/SSL connection to SD_URL_B and issue HTTPS GET request. If step 2 is completed successfully, go to step 3, otherwise, proceed to step 5.
3. Receive the XML response from SD_URL_B and parse the response to obtain the SRS XML service URL. If URL was obtained successfully, proceed to step 4, otherwise go to step 5.
4. SRS Service Discovery is completed successfully. Exit.
5. Repeat steps 2–3 against another Service Discovery URL (SD_URL_A) if it is available; if still not successful, examine your internet connectivity, firewall settings, network environment setup and so on to rule out any environmental issues and retry step 1 again.

SRS Processing Using SOAP

In this Chapter

Before a merchant can use the Datawire Secure Transport Network to process transactions, the applications needs to go through the SRS process to obtain the DID (Datawire ID). A successful SRS process is needed only once to obtain the DID (Datawire ID); thereafter, as long as DID remains valid, the client app will not need to perform SRS again.

SRS Process Overview

Before a merchant POS application can do SRS, the merchant profile has to be setup in the Datawire Secure Transport Network. Please contact securetransport.integration@fiserv.com for details.

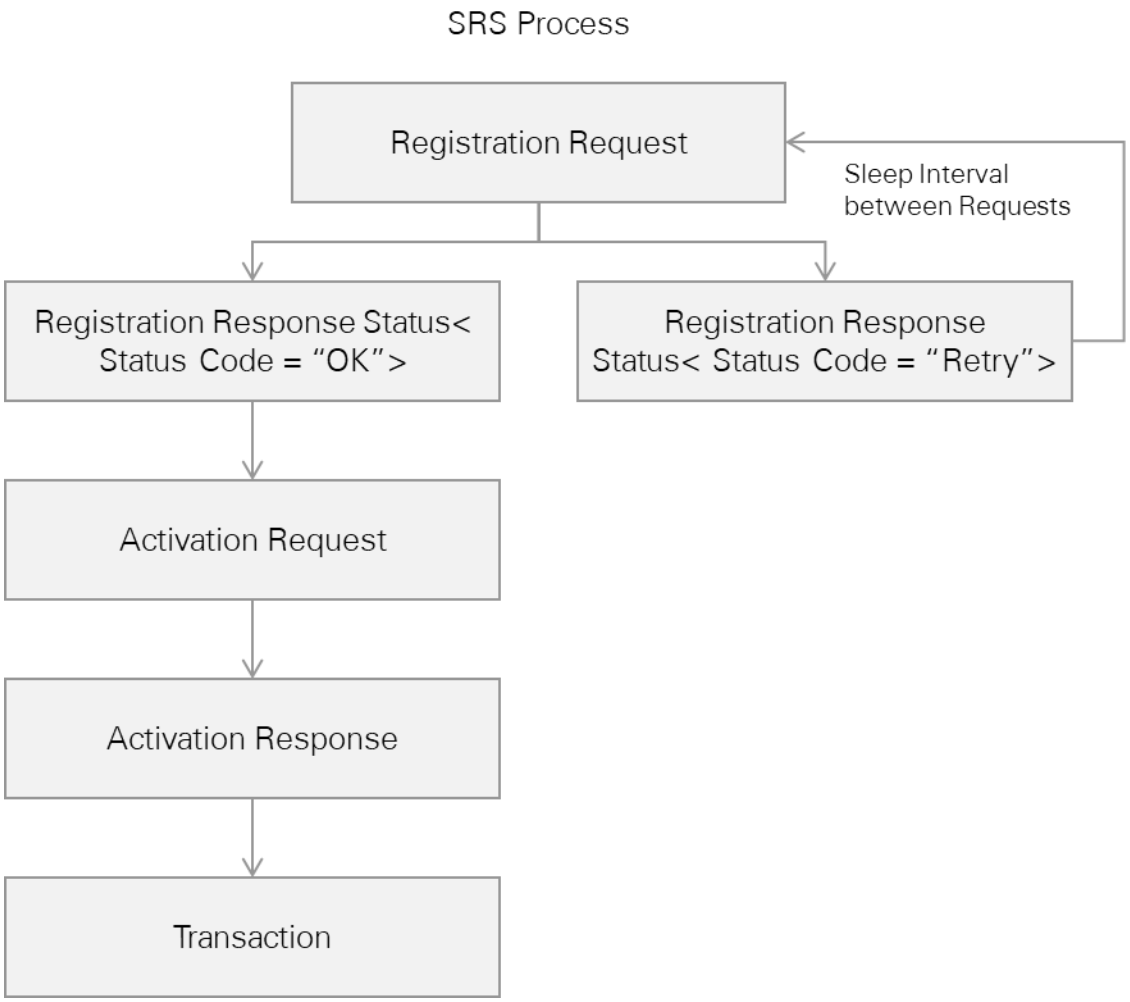

For each merchant with a pair of (GID+MID, TID), Datawire will generate a DID when this account is boarded into Datawire. To be able to successfully provision a merchant, you need to complete the following steps:

1. You will need to do a Registration request to register the merchant. In this request you will populate the App, Auth, and ClientRef fields in the ReqClientID sub-element while leaving the DID field empty. In addition, in the Registration sub-element, you will enter the Service ID of the payment processor to which all subsequent transactions will be sent. While the Secure Transport is processing the registration request, you might receive a Secure Transport Retry error (the RegistrationResponse will be returned with the <ns1:Status StatusCode="Retry"/> sub-element). When you receive this Status message, you need to repeat the Registration again (up to a maximum of 3–5 times), with a sleep interval 30 seconds between retries, without changing any parameters. If you still receive the Retry error after sending RegistrationRequest 3–5 times, please contact the Secure Transport Vendor Integration Team at securetransport.integration@fiserv.com.
2. When the Registration response contains an <ns1:Status Status Code = "OK"/>, the registration is complete and the RegistrationResponse returns the merchant's DID. Parse the Registration Response and save the new DID locally.
3. Call an Activation request immediately after receiving the Registration Response to activate the merchant so that transactions can be performed.

When the registration and activation are completed successfully, the application can perform transactions through the Datawire Secure Transport Network.

Registration Step of SRS

When you register a merchant, the request sends the merchant's information (Service ID, AuthKey1, and AuthKey2)
to the Datawire Secure Transport Network for registration using the SRS SOAP service URL. In the case of RapidConnect, AuthKey1 is GroupID+MID, AuthKey2 is TID.

To register a merchant, you need to create a merchant Registration request that includes the required AuthKey1 and AuthKey2, and Service ID and send the request to the SRS SOAP service URL provided by securetransport.integration@fiserv.com. Once the Registration transaction is received, the Datawire Secure Transport Network will begin to process the request.

When you send the Registration request, you might not immediately receive a successful RegistrationResponse because the Datawire Secure Transport Network needs time to process the request. As a result, the RegistrationResponse can be returned with the <ns1:Status Status Code = "Retry"> sub-element. When you receive this Status message, you need to repeat the Registration again (up to a maximum of 3–5 times), with a sleep interval 30 seconds between retries, without changing any parameters. If you still receive the Retry error after sending RegistrationRequest 3–5 times, please contact the Secure Transport Vendor Integration Team at securetransport.integration@fiserv.com.

When the registration is complete, the RegistrationResponse returns the <ns1:Status Status Code = "OK"> and the merchant's DID. Once received, the RegistrationResponse parameters must be parsed and then saved **permanently** so that they can be reloaded and configured when necessary and are never lost due to power outages.

The Registration Request Components

For a registration request, the Request element must contain a ReqClientID and Registration sub-elements as well as the Version attribute with a fixed value of "3".

The Registration Request Contains the Following Components:

The HTTP Header and XML Version elements are the same for each request sent through the Datawire Secure Transport Network.

1. The HTTP Header.
2. XML Version.
3. Request Element including the:
   a. ReqClientID sub-element

      ```
      <!ELEMENT ReqClientID (
            DID,
            App,
            Auth,
            ClientRef
      )>
      ```

      The DID sub-element in the Registration request must be left empty as the DID will be returned in the corresponding RegistrationResponse and will then be populated in the rest of the requests and responses.

   b. Registration sub-element as described below.

      The Registration request is made up of a ServiceID sub-element that identifies the payment processor to which the transactions will be sent for all subsequent transactions. This ServiceID is case sensitive and is provided by securetransport.integration@fiserv.com.

The Registration Request SOAP Sample

```
POST xyz HTTP/1.1
Accept: text/xml, multipart/related
Content-Type: text/xml
SOAPAction: "http://securetransport.dw/srs"
User-Agent: AppName_VersionNumber
Host: Host Portion of URL
Connection: Keep-Alive
Content-Length: actual_length_of_HTTP_messagebody

<?xml version="1.0" ?>
<S:Envelope xmlns:S="http://schemas.xmlsoap.org/soap/envelope/" >
<S:Body>
    <Request xmlns="http://securetransport.dw/srs/soap" Version = "3">
        <ReqClientID>
            <DID></DID>
            <App>ApplicationID</App>
            <Auth>AuthKey1|AuthKey2</Auth>
            <ClientRef>the_ID</ClientRef>
        </ReqClientID>
        <Registration>
```

```
            <ServiceID>the_serviceID</ServiceID>
        </Registration>
    </Request>
</S:Body>
</S:Envelope>
```

The Registration Response Components

For a registration response, the RegistrationResponse element must contain a RespClientID, Status, and RegistrationResponse sub-elements as well as the Version attribute with a fixed value of “3”.

The Registration Response Contains the Following Components:

The HTTP Header and XML Version elements are the same for each request sent through the Datawire Secure Transport Network.

1. The HTTP Header.
2. XML Version.
3. Response Element including the:
    a. RespClientID sub-element.
    b. Status sub-element.
    c. RegistrationResponse sub-element as described below.

    The RegistrationResponse is made up of a DID and URL sub-elements.

The Registration “Retry” Response SOAP Sample

```
HTTP/1.1 200 OK
Date: Tue, 26 Apr 2022 14:29:42 GMT
Accept: text/xml, text/html, image/gif, image/jpeg, *; q=.2, */*; q=.2
SOAPAction: ""
Content-Type: text/xml;charset=utf-8
Content-Length: length_of_body (actual length of HTTP message body)
Cache-Control: max-age=0
Expires: Tue, 26 Apr 2022 14:29:42 GMT
Pragma: no-cache
Keep-Alive: timeout=60, max=100
Connection: Keep-Alive

<soapenv:Envelope
xmlns:soapenv="http://schemas.xmlsoap.org/soap/envelope/"
xmlns:xsd="http://www.w3.org/2001/XMLSchema"
```

```
xmlns:xsi="http://www.w3.org/2001/XMLSchema-instance">
<soapenv:Body>
        <ns1: Response Version = "3"
        xmlns:ns1="http://securetransport.dw/srs/soap">
                <ns1:RespClientID>
                        <ns1:DID />
                        <ns1:ClientRef>the_ID</ns1:ClientRef>
                </ns1:RespClientID>
                <ns1:Status StatusCode = "Retry"/>
                <ns1:RegistrationResponse />
        </ns1:Response>
</soapenv:Body>
</soapenv:Envelope>
```

The Registration Successful Response SOAP Sample

```
HTTP/1.1 200 OK
Date: Tue, 26 Apr 2022 14:29:42 GMT
Accept: text/xml, text/html, image/gif, image/jpeg, *; q=.2, */*; q=.2
SOAPAction: ""
Content-Type: text/xml;charset=utf-8
Content-Length: length_of_body (actual length of HTTP message body)
Cache-Control: max-age=0
Expires: Tue, 26 Apr 2022 14:29:42 GMT
Pragma: no-cache
Keep-Alive: timeout=60, max=100
Connection: Keep-Alive

<soapenv:Envelope
xmlns:soapenv="http://schemas.xmlsoap.org/soap/envelope/"
xmlns:xsd="http://www.w3.org/2001/XMLSchema"
xmlns:xsi="http://www.w3.org/2001/XMLSchema-instance">
<soapenv:Body>
        <ns1: Response Version = "3"
        xmlns:ns1="http://securetransport.dw/srs/soap">
                <ns1:RespClientID>
```

```
                <ns1:DID>Merchant_DID_forallsubsequentTransactions</ns1:DID>
                <ns1:ClientRef>the_ID</ns1:ClientRef>
            <ns1:/RespClientID>
            <ns1:Status StatusCode = "OK"/>
            <ns1:RegistrationResponse>
                <ns1:DID>Merchant_DID_forallsubsequentTransactions</ns1:DID>
                <ns1:URL>tx_wsdl_url</ns1:URL>
            </ns1:RegistrationResponse>
</ns1:Response>
</soapenv:Body>
</soapenv:Envelope>
```

Important:

The Secure Transport HTTP response headers are driven by industry standards and PCI regulatory requirements.

Datawire Secure Transport Network may add new HTTP response header(s), delete some HTTP response headers, or change values of some of the HTTP response headers. This may be required to comply with security and/or industry best practices. Any API user should bear this in mind and make its application conform to respective HTTP RFCs to allow robustness without affecting its customers.

The HTTP Response Headers included above are provided as samples and are subject to change based on industry requirements.

Sending Requests and Receiving Response

Important: A successful SRS process is needed only ONCE per MID/TID combination.

The Registration request is a SOAP message and is sent as a text/XML MIME type in an HTTP POST. When you send the Registration request, you will not always immediately receive a RegistrationResponse because the Datawire Secure Transport Network needs time to process the request. As a result, the RegistrationResponse might be returned with <ns1:Status Status Code = “Retry”> sub-element. When you receive this Status message, you need to repeat the Registration again (up to a maximum of 3–5 times), with a sleep interval 30 seconds between retries, without changing any parameters. If you still receive the Retry error after sending the RegistrationRequest 3–5 times, please contact the Secure Transport Vendor Integration Team at securetransport.integration@fiserv.com.

A successful RegistrationResponse contains an <ns1:Status Status Code = “OK”> sub-element. You will find sample code for both these instances (successful RegistrationResponse and Retry) in the sections above.

To Send Request and Receive the Response:

1. The POS application needs to format a merchant Registration request.
2. The POS application wraps the Request in a SOAP message.
3. The POS application posts the SOAP message over HTTPS to the Datawire Secure Transport Network with a Content-Type: text/xml. The SOAP message must contain the SOAPAction HTTP header. The value of it must

be http://securetransport.dw/srs. The values of the elements in the SOAP message can contain only visible ASCII characters allowed by XML spec, excluding this characters: < (less than), > (greater than), ' (single quote),
and " (double quote).

4. Once the Registration transaction is received, the Datawire Secure Transport Network will begin to process the request and might return a Datawire Secure Transport <ns1:Status Status Code = "Retry" /> to notify the merchant that the registration is in progress.
5. When you receive this Status message, you need to repeat the Registration again (up to a maximum of 3–5 times), with a sleep interval 30 seconds between retries, without changing any parameters until the Registration response contains a <ns1:Status Status Code = "OK" />. When the Registration response contains an <ns1:Status Status Code = "OK" />, the registration is complete.
6. When the registration is complete, the Datawire Secure Transport Network returns the SOAP message representing the RegistrationResponse that includes the merchant's DID.
7. Once received, the POS application extracts the RegistrationResponse parameters and they are saved **permanently** so that they can be reloaded and configured when necessary and are never lost due to power outages.
8. **The POS application should not close the HTTPS connection, as it needs to send the Activation request to the Datawire Secure Transport Network immediately.**

Remarks

- The RegistrationResponse URL element contains the URL(s) to perform transactions; its value should be saved for running transactions later when the whole SRS process completes successfully
- The DID is a unique ID assigned to each client using the Datawire Secure Transport Network for authentication and identification purposes
- The DID sub-element in the ReqClientID sub-element of the Registration request is empty as the DID will be returned in the corresponding RegistrationResponse. Once returned in the RegistrationResponse, the DID sub-element of the ReqClientID will be populated with this DID for all subsequent requests
- When the registration is completed, the response's **Status Code** reads "**OK**"
- There are two optional elements as the children of both the Request and the Response elements
  - <Custom1/>
  - <Custom2/>

  Both are optional and reserved for future use.

Activation Step of SRS

Important: Activate the merchant immediately after the merchant is registered.

After you have successfully registered the merchant, the merchant will still not be able to send transactions using the Datawire Secure Transport Network until the merchant is activated.

For security reasons, the application is required to activate the Merchant within a limited time period after receiving a successful RegistrationResponse. Otherwise, the Datawire Secure Transport Network will deactivate the merchant and the merchant will need to restart the registration process again. Note that the merchant profile needs to be setup on Datawire prior to restarting the registration process.

To activate a merchant, you need to create an Activation request that includes the DID provided by the RegistrationResponse and the Application ID (App), Authentication (AuthKey1 and AuthKey2), Client Reference (ClientRef), and Service ID parameters.

This request is then sent to the Datawire Secure Transport Network using the same SRS SOAP service URL used in the Merchant Registration request and RegistrationResponse.

Once activated, the merchant can send transactions to the Datawire Secure Transport Network.

The Activation Request Components

The Activation request is made up of a Request element that should contain a ReqClientID and Activation sub-elements as well as the Version attribute with a fixed value of “3”.

The Activation Request Contains the Following Components:

1. The HTTP Header.
2. XML Version.
3. Request Element including the:
   a. ReqClientID sub-element.
   b. Activation sub-element as described below.

      The Activation sub-element includes the ServiceID that identifies the server to which all subsequent transactions will be sent.

      The Activation request uses the same ServiceID used in the Registration request.

The Activation Request SOAP Sample

```
POST xyz HTTP/1.1
Content-Type: text/xml
Accept: text/xml
SOAPAction: "http://securetransport.dw/srs"
User-Agent: AppName_VersionNumber
Host: Host Portion of URL
Content-Length: actual_length_of_HTTP_messagebody

<?xml version="1.0" ?>
<S:Envelope xmlns:S="http://schemas.xmlsoap.org/soap/envelope/" >
<S:Body>
        <Request xmlns="http://securetransport.dw/srs/soap" Version = "3">
                <ReqClientID>
                        <DID>Merchant’s_DID_fromRegistrationResponse</DID>
                        <App>ApplicationID</App>
                        <Auth>AuthKey1|AuthKey2</Auth>
```

```
                <ClientRef>the_ID</ClientRef>
            </ReqClientID>
            <Activation>
                <ServiceID>same_serviceIDasRegistration</ServiceID>
            </Activation>
        </Request>
</S:Body>
</S:Envelope>
```

The Activation Response Components

The ActivationResponse sub-element is left empty. Receiving this response simply indicates that the merchant has been activated successfully.

The Activation Response contains the following components:

1. The **HTTP Header**.
2. **XML Version**.
3. **Response Element** including the:
    a. RespClientID sub-element
    b. Status sub-element
    c. ActivationResponse sub-element as described below.

    The ActivationResponse sub-element is left empty. Receiving this response simply indicates that the merchant has been activated successfully.

The ActivationResponse SOAP Sample

```
HTTP/1.1 200 OK
Date: Tue, 26 Apr 2022 14:29:42 GMT
Accept: text/xml, text/html, image/gif, image/jpeg, *; q=.2, */*; q=.2
SOAPAction: ""
Content-Type: text/xml;charset=utf-8
Content-Length: length_of_body (actual length of HTTP message body)
Cache-Control: max-age=0
Expires: Tue, 26 Apr 2022 14:29:42 GMT
Pragma: no-cache
Keep-Alive: timeout=60, max=100
Connection: Keep-Alive


<soapenv:Envelope
```

```
xmlns:soapenv="http://schemas.xmlsoap.org/soap/envelope/"
xmlns:xsd="http://www.w3.org/2001/XMLSchema"
xmlns:xsi="http://www.w3.org/2001/XMLSchema-instance">
<soapenv:Body>
        <ns1: Response Version = "3"
        xmlns:ns1="http://securetransport.dw/srs/soap">
                <ns1:RespClientID>
                        <ns1:DID/>
                        <ns1:ClientRef>the_ID</ClientRef>
                </ns1:RespClientID>
                <ns1:Status StatusCode = "OK"/>
                <ns1:ActivationResponse/>
        </ns1:Response>
</soapenv:Body>
</soapenv:Envelope>
```

Sending Requests and Receiving Response

Important: Activate the merchant immediately after the merchant is registered.

The Activation request is a SOAP message and is sent as a text/XML MIME type in an HTTPS POST. The request is sent to the Datawire Secure Transport Network that accepts the HTTPS (HTTP over SSL) request. The Datawire Secure Transport Network replies with the appropriate response back to the POS application.

To Send and Receive the Activation Request-Response:

1. The POS application needs to format a merchant Activation request.
2. The POS application wraps the Request in a SOAP message.
3. The POS application posts the SOAP message over HTTPS to the Datawire Secure Transport Network with a Content-Type: text/xml. The SOAP message must contain the SOAPAction HTTP header. The value of it must be http://securetransport.dw/srs. The values of the elements in the SOAP message can contain only visible ASCII characters allowed by XML spec, excluding this characters: < (less than), > (greater than), ‘ (single quote), and “ (double quote).
4. Once the Activation transaction is received, the Datawire Secure Transport Network will process the request.
5. The Datawire Secure Transport Network returns the SOAP message representing the empty ActivationResponse (except ClientRef).
6. Once received, the merchant is activated and the POS application closes the HTTPS connection.

Remarks

- The DID required for the Merchant Activation is provided by the Merchant RegistrationResponse
- Once the merchant has been activated, registering or activating that same merchant again will generate an <ns1:Status Status Code = “AccessDenied” /> error

- When the activation is completed, the response's Status Code reads "OK"
- There are two optional elements as the children of both the Request and the Response elements
  - <Custom1/>
  - <Custom2/>

SRS Processing Using XML

In This Chapter

Before a merchant can use the Datawire Secure Transport Network to process transactions, the applications needs to go through the SRS process to obtain the DID (Datawire ID). A successful SRS process is needed only once to obtain the DID (Datawire ID); thereafter, as long as DID remains valid, the client app will not need to perform SRS again.

SRS Process Overview

Before a merchant POS application can do SRS, the merchant profile has to be setup in the Datawire Secure Transport Network. Please contact securetransport.integration@fiserv.com for details.

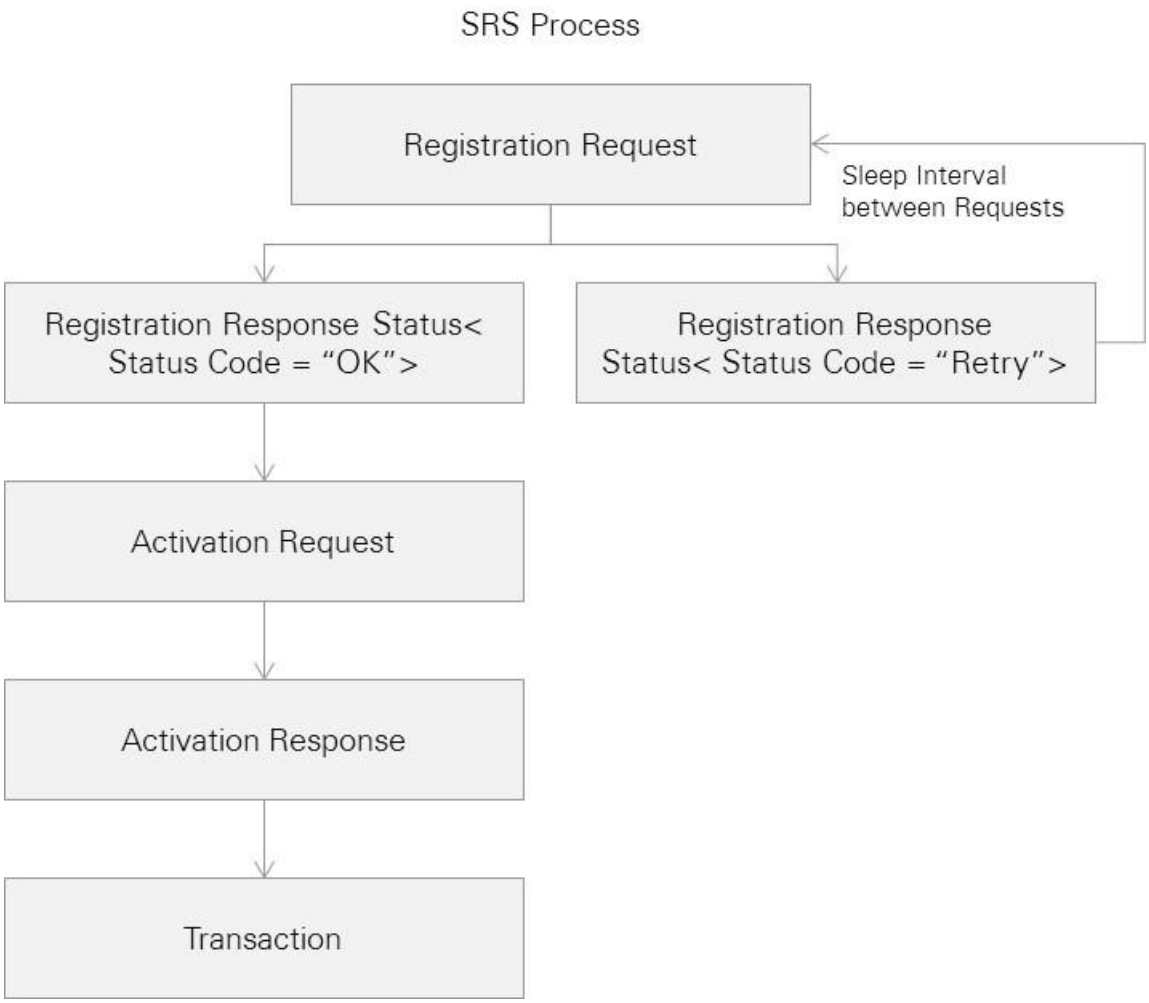

For each merchant with a pair of (GID+MID, TID), Datawire will generate a DID when this account is boarded into Datawire. To be able successfully provision a merchant, you need to complete the following steps:

1. You will need to do a Registration request to register the merchant. In this request you will populate the App, Auth, and ClientRef fields in the ReqClientID sub-element while leaving the DID field empty. In addition, in the Registration sub-element, you will enter the Service ID of the payment processor to which all subsequent transactions will be sent. While the Secure Transport is processing the registration request, you might receive a Secure Transport Retry error (the RegistrationResponse will be returned with the <ns1:Status StatusCode="Retry"/> sub-element). When you receive this Status message, you need to repeat the Registration again (up to a maximum of 3–5 times), with a sleep interval 30 seconds between retries, without changing any parameters. If you still receive the Retry error after sending RegistrationRequest 3–5 times, please contact the Secure Transport Vendor Integration Team at securetransport.integration@fiserv.com.
2. When the Registration response contains an <ns1:Status Status Code = "OK" />, the registration is complete and the RegistrationResponse returns the merchant's DID. Save the new DID locally.
3. Call an Activation request immediately after receiving the Registration Response to activate the merchant so that transactions can be performed.

When the registration and activation are completed successfully, the application can perform transactions through the Datawire Secure Transport Network.

Registration Step of SRS

When you register a merchant, the request sends the merchant's information (Service ID, AuthKey1, and AuthKey2) to the Datawire Secure Transport Network for registration using the SRS XML service URL. In the case of RapidConnect, AuthKey1 is GroupID+MID, AuthKey2 is TID.

To register a merchant, you need to create a merchant Registration request that includes the required AuthKey1 and AuthKey2, and Service ID and send the request to the SRS XML service URL provided by SRS service discovery. Once the Registration transaction is received, the Datawire Secure Transport Network will begin to process the request.

When you send the Registration request, you will not always immediately receive a RegistrationResponse because the Datawire Secure Transport Network needs time to process the request. As a result, the RegistrationResponse might be returned with the <Status Status Code = "Retry"> sub-element. When you receive this Status message, you need to repeat the Registration again (up to a maximum of 3–5 times), with a sleep interval 30 seconds between retries, without changing any parameters. If you still receive the Retry error after sending RegistrationRequest 3–5 times, please contact the Secure Transport Vendor Integration Team at securetransport.integration@fiserv.com.

When the registration is complete, the RegistrationResponse contains an <ns1:Status Status Code = "OK"> sub-element and returns the merchant's DID. Once received, the RegistrationResponse parameters must be parsed and then saved permanently so that they can be reloaded and configured when necessary and are never lost due to power outages.

The Registration Request Components

For a registration request, the Request element must contain a ReqClientID and Registration sub- elements as well as the Version attribute with a fixed value of "3".

The registration request contains the following components:

The HTTP Header and XML Version elements are the same for each request sent through the Datawire Secure Transport Network.

1. The HTTP Header.
2. XML Version.
3. Request Element including the:
    a. ReqClientID sub-element

```
<!ELEMENT ReqClientID (
    DID,
    App,
    Auth,
    ClientRef
)>
```

The DID sub-element in the Registration request must be left empty as the DID will be returned in the corresponding RegistrationResponse and will then be populated in the rest of the requests and responses.

b. Registration sub-element as described below

The Registration request is made up of a ServiceID sub-element that identifies the payment processor to which the transactions will be sent for all subsequent transactions. This ServiceID is case sensitive and is provided by securetransport.integration@fiserv.com.

The Registration Request XML Sample

```
POST xyz HTTP/1.1
Accept: text/xml, multipart/related
Content-Type: text/xml
User-Agent: AppName_VersionNumber
Host: Host Portion of URL
Connection: Keep-Alive
Content-Length: actual_length_of_HTTP_messagebody

<?xml version="1.0" encoding="UTF-8"?>
<Request Version = "3">
    <ReqClientID>
        <DID></DID>
        <App>ApplicationID</App>
        <Auth>AuthKey1|AuthKey2</Auth>
        <ClientRef>the_ID</ClientRef>
    </ReqClientID>
```

```
    <Registration>
        <ServiceID>the_serviceID</ServiceID>
    </Registration>
</Request>
```

The Registration Response Components

For a registration response, the RegistrationResponse element must contain a RespClientID, Status and RegistrationResponse sub-elements as well as the Version attribute with a fixed value of “3”.

The Registration Response Contains the Following Components:

The HTTP Header and XML Version elements are the same for each request sent through the Datawire Secure Transport Network.

1. The HTTP Header.
2. XML Version.
3. Response Element including the:
   a. RespClientID sub-element.
   b. Status sub-element.
   c. RegistrationResponse sub-element as described below.

The RegistrationResponse is made up of a DID and URL sub-elements.

DID	The DID sub-element of the RegistrationResponse will be used to populate the DID sub-element of the subsequent ReqClientID sub-element of requests and the RespClientID of responses.
URL	The URL sub-element contains the URL(s) to perform transactions; its value should be saved for running transactions later when the whole SRS process completes successfully.

The Registration “Retry” Response XML Sample

```
HTTP/1.1 200 OK
Date: Tue, 26 Apr 2022 14:18:25 GMT
Set-Cookie: JSESSIONID=C2A251839B07540F08C0969EB0C75145;
Path=/srs/; Secure; HttpOnly
Pragma: no-cache
Cache-Control: no-cache
Expires: Tue, 26 Apr 2022 14:18:25 GMT
Content-Type: text/xml;charset=UTF-8
Content-Length: actual_length_of_HTTP_messagebody
Keep-Alive: timeout=60, max=100
Connection: Keep-Alive
```

```
<?xml version="1.0" encoding="UTF-8"?>
<Response Version = "3">
        <RespClientID>
                <DID />
                <ClientRef>the_ID</ClientRef>
        </RespClientID>
        <Status StatusCode = "Retry"/>
        <RegistrationResponse />
</Response>
```

The Registration Successful Response XML Sample

```
HTTP/1.1 200 OK
Date: Tue, 26 Apr 2022 14:18:25 GMT
Set-Cookie: JSESSIONID=C2A251839B07540F08C0969EB0C75145;
Path=/srs/; Secure; HttpOnly
Pragma: no-cache
Cache-Control: no-cache
Expires: Tue, 26 Apr 2022 14:18:25 GMT
Content-Type: text/xml;charset=UTF-8
Content-Length: actual_length_of_HTTP_messagebody
Keep-Alive: timeout=60, max=100
Connection: Keep-Alive

<?xml version="1.0" encoding="UTF-8"?>
<Response Version = "3">
        <RespClientID>
                <DID>Merchant_DID_forallsubsequentTransactions</DID>
                <ClientRef>the_ID</ClientRef>
        </RespClientID>
    <Status StatusCode = "OK"/>
    <RegistrationResponse>
        <DID>Merchant_DID_forallsubsequentTransactions</DID>
```

```
        <URL>tx_endpoint_url_1</URL>
        <URL>tx_endpoint_url_2</URL>
    </RegistrationResponse>
</Response>
```

Important:

The Secure Transport HTTP response headers are driven by industry standards and PCI regulatory requirements.

Datawire Secure Transport Network may add new HTTP response header(s), delete some HTTP response headers, or change values of some of the HTTP response headers. This may be required to comply with security and/or industry best practices. Any API user should bear this in mind and make its application conform to respective HTTP RFCs to allow robustness without affecting its customers.

The HTTP Response Headers included above are provided as samples and are subject to change based on industry requirements.

Sending Requests and Receiving Response

Important: A successful SRS process is needed only ONCE per MID/TID combination.

The Registration request is an XML message and is sent as a text/XML MIME type in an HTTP POST.

When you send the Registration request, you will not always immediately receive a RegistrationResponse because the Datawire Secure Transport Network needs time to process the request. As a result, the RegistrationResponse might be returned with <Status Status Code = “Retry”> sub-element. When you receive this Status message, you need to repeat the Registration again (up to a maximum of 3–5 times), with a sleep interval 30 seconds between retries, without changing any parameters. If you still receive the Retry error after sending the RegistrationRequest
3–5 times, please contact the Secure Transport Vendor Integration Team at securetransport.integration@fiserv.com.

A successful RegistrationResponse contains a <Status Status Code = “OK”> sub-element. You will find sample code for both these instances (successful RegistrationResponse and Retry) in the sections above.

To Send Request and Receive the Response:

1. The POS application needs to format a merchant Registration request.
2. The POS application wraps the Request in an XML message.
3. The POS application posts the XML message over HTTPS to the Datawire Secure Transport Network with a Content-Type: text/xml.
4. Once the Registration transaction is received, the Datawire Secure Transport Network will begin to process the request and might return a Datawire Secure Transport <Status Status Code = "Retry" /> to notify the merchant that the registration is in progress.
5. When you receive this Status message, you need to repeat the Registration again (up to a maximum of 3–5 times), with a sleep interval 30 seconds between retries, without changing any parameters until the Registration response contains a <Status Status Code = "OK" />. When the Registration response contains a <Status Status Code = "OK" />, the registration is complete.

6. When the registration is complete, the Datawire Secure Transport Network returns the XML message representing the RegistrationResponse that includes the merchant's DID.
7. Once received, the POS application extracts the RegistrationResponse parameters and they are saved **permanently** so that they can be reloaded and configured when necessary and are never lost due to power outages.
8. **The POS application should not close the HTTPS connection as it needs to send the Activation request to the Datawire Secure Transport Network immediately.**

Remarks

- The RegistrationResponse URL element contains the URL(s) to perform transactions; its value should be saved for running transactions later when the whole SRS process completes successfully
- The DID is a unique ID assigned to each client using the Datawire Secure Transport Network for authentication and identification purposes
- The DID sub-element in the ReqClientID sub-element of the Registration request is empty as the DID will be returned in the corresponding RegistrationResponse. Once returned in the RegistrationResponse, the DID sub-element of the ReqClientID will be populated with this DID for all subsequent requests
- When the registration is completed, the response's Status Code reads "OK"

Activation Step of SRS

Important: Activate the merchant immediately after the merchant is registered.

After you have successfully registered the merchant, the merchant will still not be able to send transactions using the Datawire Secure Transport Network until the merchant is activated.

For security reasons, the application is required to activate the Merchant within a limited time period after receiving a successful RegistrationResponse. Otherwise, the Datawire Secure Transport Network will deactivate the merchant and the merchant will need to restart the registration process again. Note that the merchant profile needs to be setup on Datawire prior to restarting the registration process.

To activate a merchant, you need to create an Activation request that includes the DID provided by the RegistrationResponse and the Application ID (App), Authentication (AuthKey1 and AuthKey2), Client Reference (ClientRef), and Service ID parameters.

This request is then sent to the Datawire Secure Transport Network using the same SRS XML service URL used in the Merchant Registration request and RegistrationResponse.

Once activated, the merchant can send transactions to the Datawire Secure Transport Network.

The Activation Request Components

The Activation request is made up of a Request element that should contain a ReqClientID and Activation sub-elements as well as the Version attribute with a fixed value of “3”.

The Activation Request Contains the Following Components:

1. The HTTP Header.
2. XML Version.
3. Request Element including the:
   a. ReqClientID sub-element.
   b. Activation sub-element as described below.

The Activation sub-element includes the ServiceID that identifies the server to which all subsequent transactions will be sent.

The Activation request uses the same ServiceID used in the Registration request.

The Activation Request XML Sample

```
POST xyz HTTP/1.1
Accept: text/xml, multipart/related
Content-Type: text/xml
User-Agent: AppName_VersionNumber
Host: Host Portion of URL
Connection: Keep-Alive
Content-Length: actual_length_of_HTTP_messagebody

<?xml version="1.0" encoding="UTF-8"?>
<Request Version = "3">
	<ReqClientID>
		<DID>Merchant's_DID_fromRegistrationResponse</DID>
		<App>ApplicationID</App>
		<Auth>AuthKey1|AuthKey2</Auth>
		<ClientRef>the_ID</ClientRef>
	</ReqClientID>
	<Activation>
		<ServiceID>same_serviceIDasRegistration</ServiceID>
	</Activation>
</Request>
```

The Activation Response Components

The ActivationResponse sub-element is left empty. Receiving this response simply indicates that the merchant has been activated successfully.

The Activation Response contains the following components:

1. The HTTP Header.
2. XML Version.
3. Response Element including the:
   a. RespClientID sub-element
   b. Status sub-element
   c. ActivationResponse sub-element as described below.

The ActivationResponse sub-element is left empty. Receiving this response simply indicates that the merchant has been activated successfully.

The ActivationResponse XML Sample

```
HTTP/1.1 200 OK
Date: Tue, 26 Apr 2022 14:18:25 GMT
Set-Cookie: JSESSIONID=C2A251839B07540F08C0969EB0C75145;
Path=/srs/; Secure; HttpOnly
Pragma: no-cache
Cache-Control: no-cache
Expires: Tue, 26 Apr 2022 14:18:25 GMT
Content-Type: text/xml;charset=UTF-8
Content-Length: actual_length_of_HTTP_messagebody
Keep-Alive: timeout=60, max=100
Connection: Keep-Alive

<?xml version="1.0" encoding="UTF-8"?>
<Response Version = "3">
	<RespClientID>
		<DID/>
		<ClientRef>the_ID</ClientRef>
	</RespClientID>
	<Status StatusCode = "OK"/>
	<ActivationResponse/>
</Response>
```

Sending Requests and Receiving Response

Important: Activate the merchant immediately after the merchant is registered.

The Activation request is an XML message and is sent as a text/XML MIME type in an HTTPS POST. The request is sent to the Datawire Secure Transport Network that accepts the HTTPS (HTTP over SSL) request. The Datawire Secure Transport Network replies with the appropriate response back to the POS application.

To Send and Receive the Activation Request-Response:

1. The POS application needs to format a merchant Activation request.
2. The POS application wraps the Request in an XML message.
3. The POS application posts the XML message over HTTPS to the Datawire Secure Transport Network with a Content-Type: text/xml.
4. Once the Activation transaction is received, the Datawire Secure Transport Network will process the request.
5. The Datawire Secure Transport Network returns the XML message representing the empty ActivationResponse (except ClientRef).
6. Once received, the merchant is activated and the POS application closes the HTTPS connection.

Remarks

- The DID required for the Merchant Activation is provided by the Merchant RegistrationResponse
- Once the merchant has been activated, registering or activating that same merchant again will generate an <Status Status Code = "AccessDenied" /> error
- When the activation is completed, the response's Status Code reads "OK"

Error Management

Error Types

An application using the Datawire Secure Transport SOAP/XML Interface may receive the following error types:

- **Network Errors** that prevent the application from reaching the SRS service
- **Datawire Secure Transport Errors** reported by the Datawire Secure Transport Network including StatusCode Errors
- **Local Errors** that are caused by local environment the application is running on

Error messages presented to the end-user should be formatted in a way to provide the maximum amount of clarity that can help to troubleshoot the problem. Local, Network, HTTP and Datawire Secure Transport Network error messages should be displayed to the user using the format as below:

Error (category: desc)

For example, your local OS may emit this error message: "Unable to connect to host". Your actual verbiage may differ depending on the operating system your application is using.

- If the application cannot connect to the two service discovery (for SRS) URLs due to OS call failure, you can report he error as:

Error (Local: Unable to connect to host)

- If the application receives an HTTP error code (For example, 4XX, 5XX):

Error (HTTP: 404)

HTTP Errors & Handling

The following table describes two potential HTTP return error scenarios and what to do if you receive these errors.

Returned Error	Error Text	Retry?	Description
HTTP 4XX[1]	NA	No	Invalid Request
HTTP 5XX	NA	Yes	System Internal Error.

Exceptions

Condition	Error Text	Retry?
Connection broken prematurely (TCP/TLS Connection failure)	NA	Yes

[1] If HTTP 400 error is received, that means SOAPAction is not found or not correct in the HTTP request header; or the request is not well-formed SOAP request. When receiving this error, the user should examine the HTTP request the client sends to the SOAP interface.

Status Codes

Each response contains a Status code.

When a request from the application is successfully processed, the response's Status Code reads "OK".

1. If the request is successfully processed, the StatusCode attribute will read "OK" and the contents of this element will be empty.
2. If a request is not successfully processed, the Status Code will be represented by one of the codes listed in the Status Code section below.

The Status Element

The Status element is included in every response.

The Status element describes the result of the request. The StatusCode attribute contains the result code of the response and a description of the result code.

Status Code	Status Code Description	Retry?
OK	Registration/Activation Request is successfully passed from the application through the Datawire Secure Transport Network and back.	No
AuthenticationError	Authentication/verification error. Examine MID/TID/GID/SvcID to ensure right combination is provided to POS and retry after correction. Examine whether DID is provided when doing activation.	No
UnknownServiceID	Service ID in the request is unknown. Check and correct the Service ID.	No
AccessDenied	Generally, occurs when you try to register a merchant after a merchant has already been activated to use the Datawire Secure Transport Network. Contact securetransport.integration@fiserv.com for more information.	No
InvalidMerchant	MID and/or TID format in the request is invalid. Verify GID/MID/TID are correct.	No
NotFound	Merchant profile hasn't been setup in the Datawire Secure Transport Network. Contact securetransport.integration@fiserv.com for more information.	No
Failed	Your Merchant Registration has failed. Contact securetransport.integration@fiserv.com for more information.	No
Retry	Registration is not yet complete. Keep repeating the registration (up to a maximum of 3–5 times) with a sleep interval 30 seconds between retries until the request is processed and Registration Response contains Status Code "OK". If you still receive the Retry error after sending the Registration request 3–5 times, contact securetransport.integration@fiserv.com for more information.	Yes
XMLError	The validation of XML request has failed, For example; malformed XML request. Examine the XML request and format it properly.	No
SOAPError	The validation of the SOAP request has failed. Examine the SOAP request and format it properly.	No
InternalError	Internal Datawire Secure Transport Network Error. Usually transient, retry later. If the problem persists, contact securetransport.integration@fiserv.com for more information.	Yes
OtherError	Internal Datawire Secure Transport Network Error. Usually transient, retry later. If the problem persists, contact securetransport.integration@fiserv.com for more information.	Yes

SRS Error Handling for the Connection broken prematurely (TCP/TLS Connection failure) condition

Connectivity issues during the SRS process (during Registration and/or Activation request) can result in failed SRS and auto deactivation of the merchant's DID.

To avoid the DID auto deactivation during SRS errors caused by the connection broken prematurely condition, refer to the steps outlined below for error handling:

1. If you do not receive response for a Registration request, retry Registration 3-5 times if needed, 30 seconds apart. If you still do not have a response back from the Registration, stop the SRS process and contact securetransport.integration@fiserv.com for support.
2. If you do not receive response for Activation request, retry Activation 3-5 times if needed, 30 seconds apart.
   - 2.1 In case the Activation response contains <Status StatusCode = "AccessDenied">, consider the SRS process has completed successfully, no further action is needed.
   - 2.2 In case the Activation response contains <Status StatusCode = "OK">, the SRS process has completed successfully, no further action is needed.
   - 2.3 In case Activation doesn't get any response back after 3-5 retries:
     - 2.3.1 Retry Registration 3-5 times if needed, 30 seconds apart.
       - 2.3.1.1 In case the Registration response contains <Status StatusCode = "AccessDenied">, consider the SRS process has completed successfully, the DID from prior Registration is good, and no further action is needed.
       - 2.3.1.2 In case the Registration response contains <Status StatusCode = "OK">, proceed to Activation.
     - 2.3.2 Retry Activation 3-5 times if needed, 30 seconds apart.
       - 2.3.2.1 In case the Activation response contains <Status StatusCode = "AccessDenied">, consider the SRS process has completed successfully, no further action is needed.
       - 2.3.2.2 In case the Activation response contains <Status StatusCode = "OK">, the SRS process has completed successfully, no further action is needed.

Important: If the issue persists beyond the two loops of Registration/Activation retries, stop the SRS process and contact securetransport.integration@fiserv.com for support.

SRS Process for Connection broken prematurely

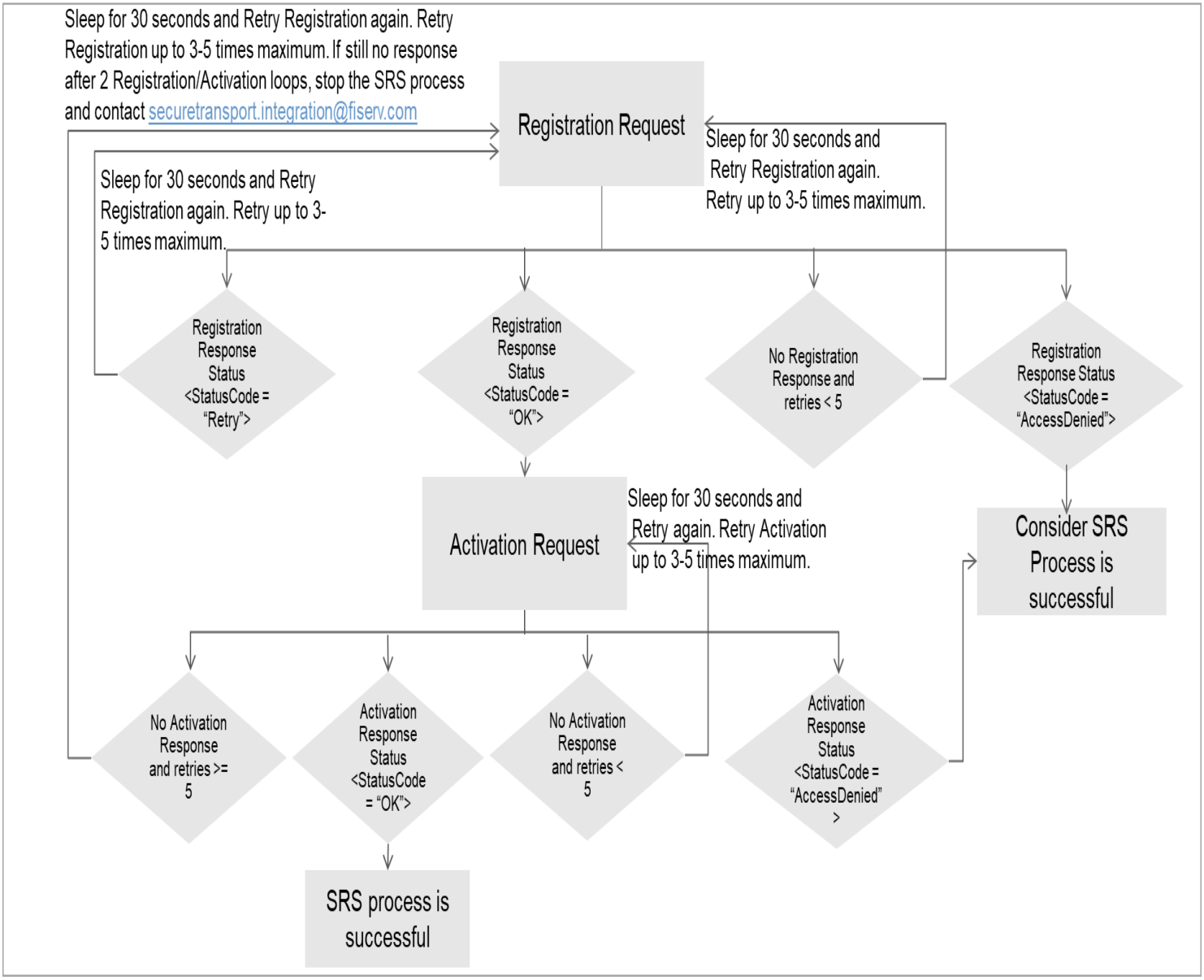

Connect With Us

For more information about Datawire:

securetransport.integration@fiserv.com

fiserv.com

Fiserv is driving innovation in Payments, Processing Services, Risk & Compliance, Customer & Channel Management and Insights & Optimization. Our solutions help clients deliver financial services at the speed of life to enhance the way people live and work today.

Visit fiserv.com to learn more.

Fiserv, Inc.
255 Fiserv Drive
Brookfield, WI 53045
fiserv.com

© 2025 Fiserv, Inc. or its affiliates. Fiserv is a trademark of Fiserv, Inc., registered or used in the United States and foreign countries, and may or may not be registered in your country. All trademarks, service marks, and trade names referenced in this material are the property of their respective owners. 870731 09/21

fiserv.